Swem Library
The College of William and Mary

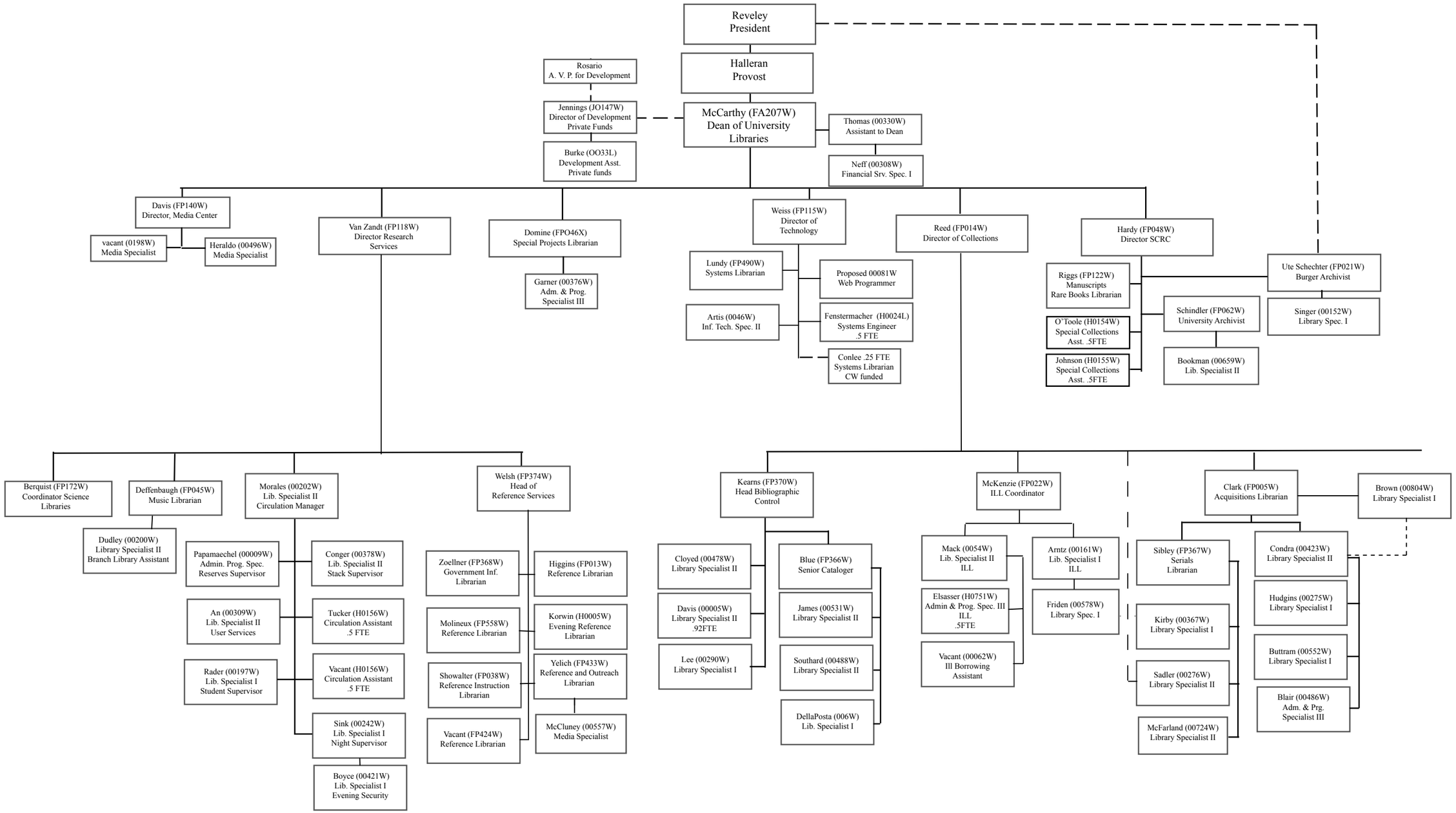

8/2009